Γκάιντα αρβανίτικη
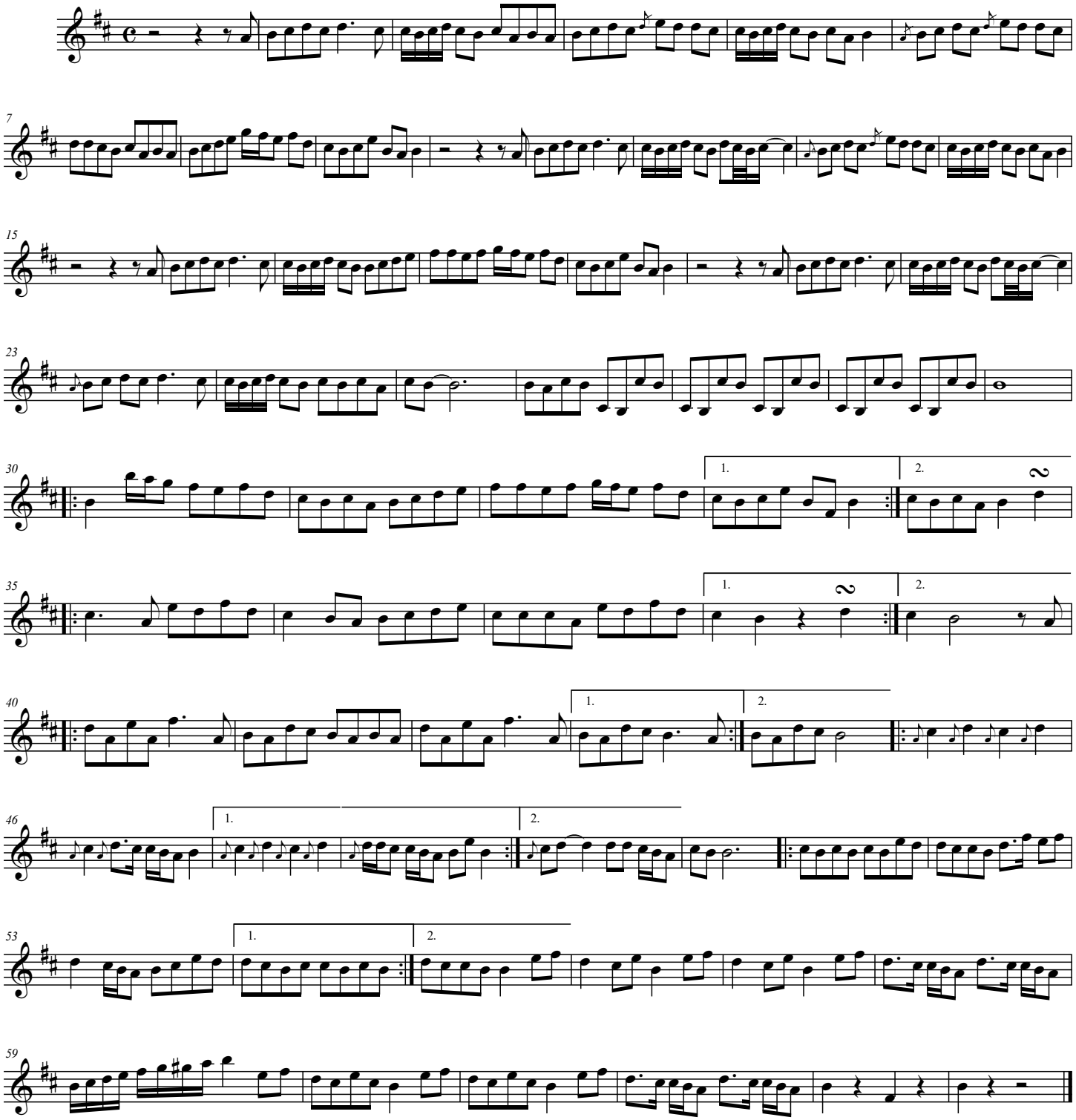
ΚΩΤΣΙΝΗΣ Γ.