Μαζωμένος
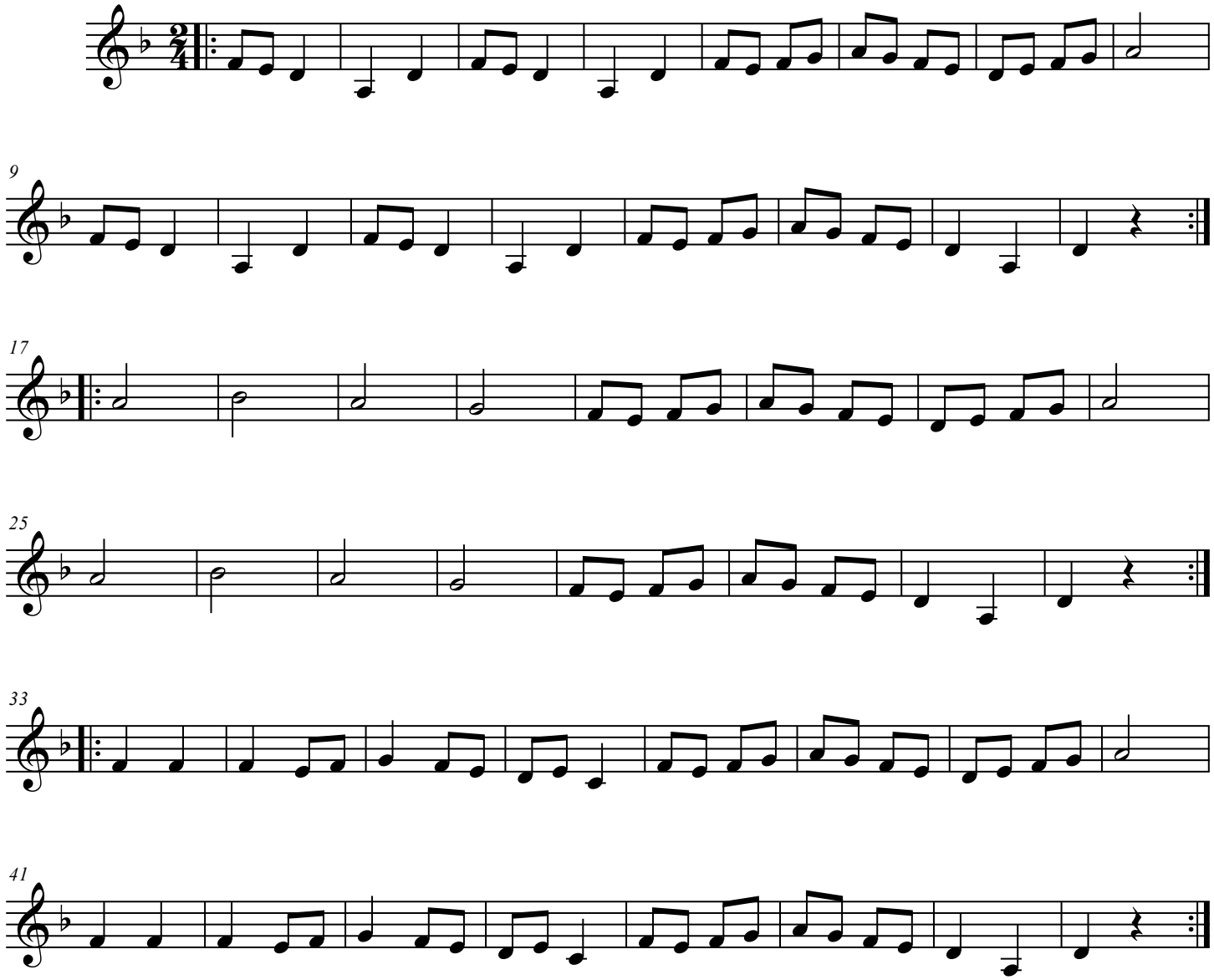
ΚΩΤΣΙΝΗΣ Γ.