Hicazkar oyun havası
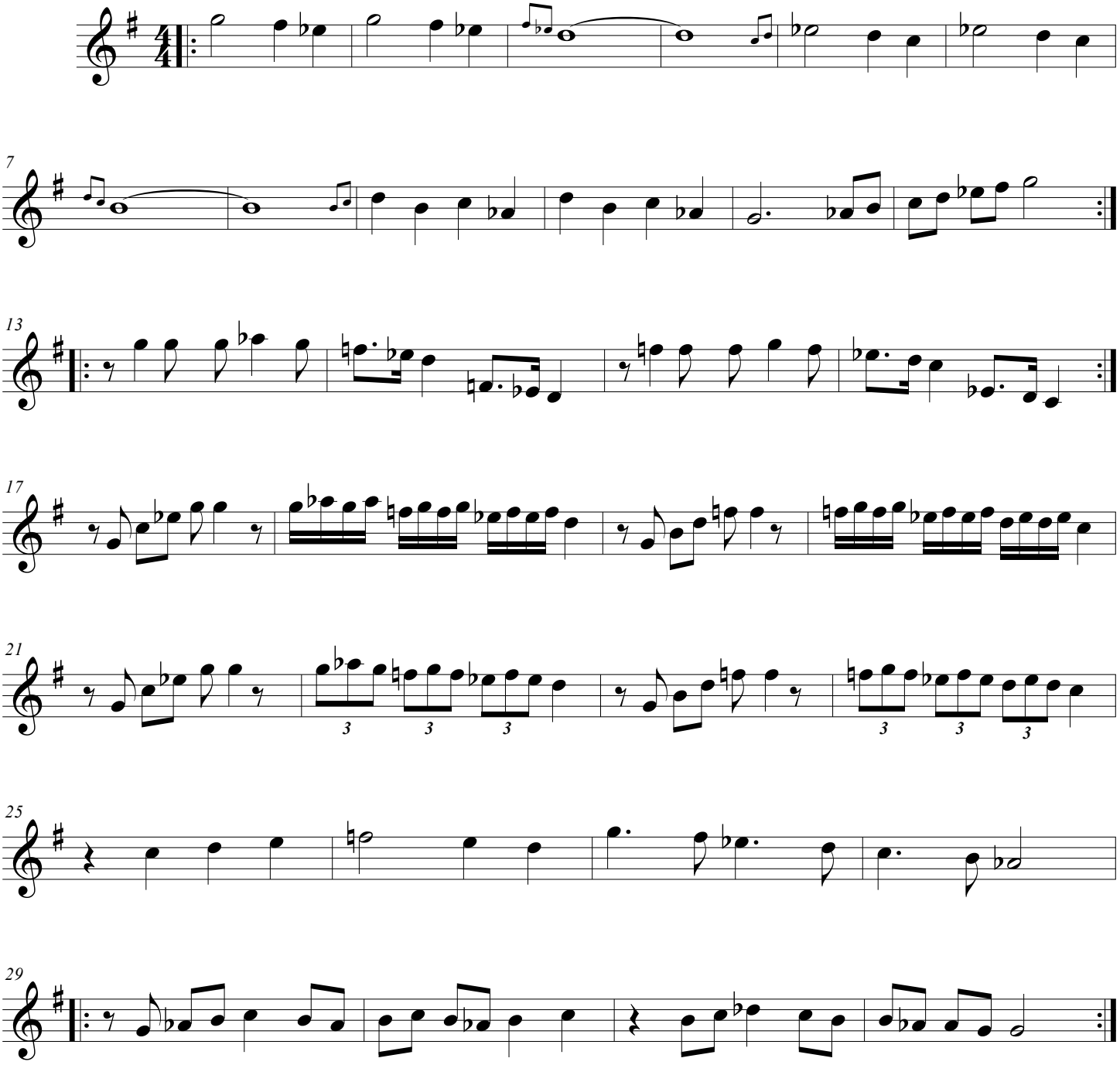
Beste Şükrü Tunar