# Διρμινίτσα ΤΧ
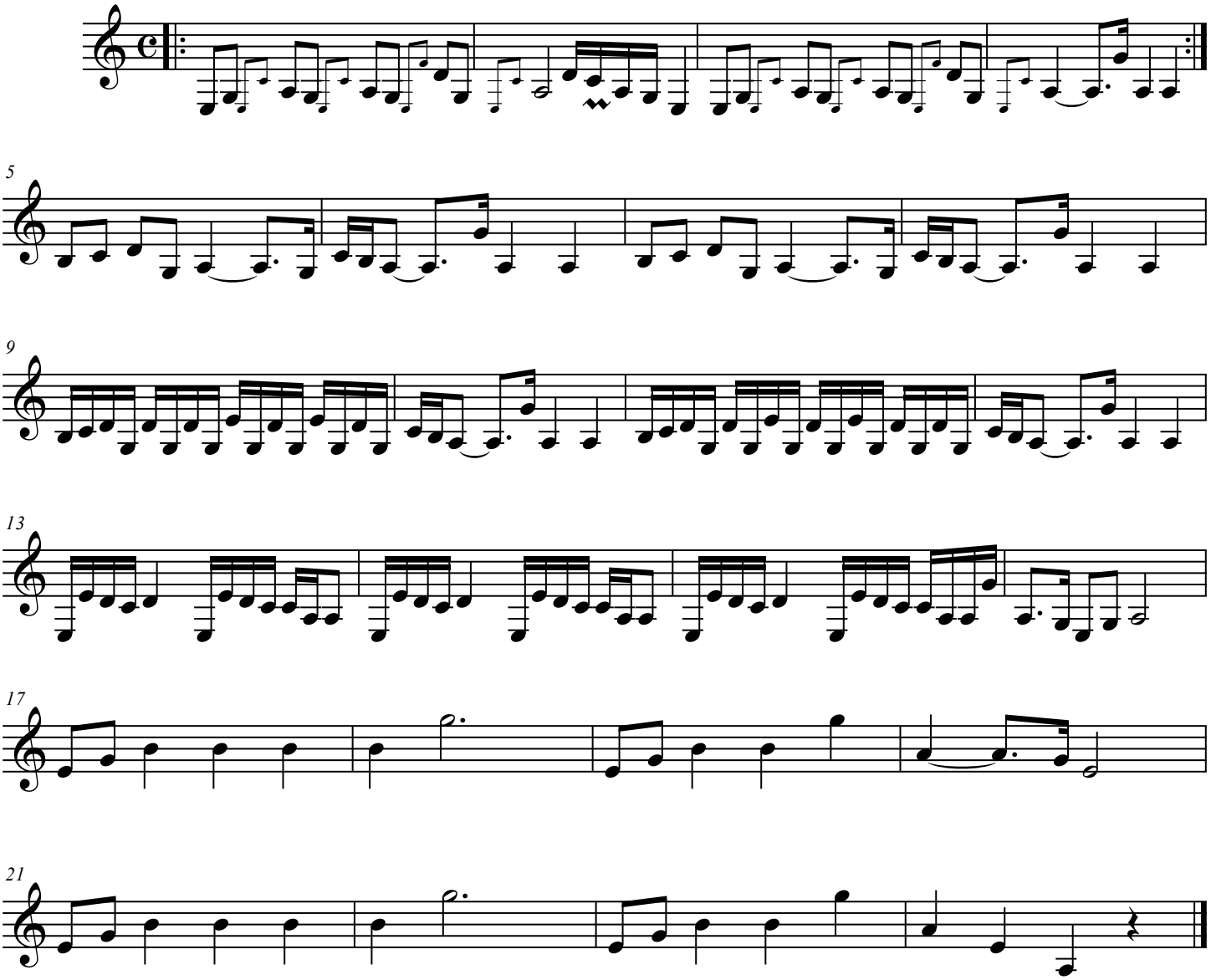
ΚΩΤΣΙΝΗΣ Γ.